REF. NO.: B2322-002

TITLE NO.: BALRE2671B

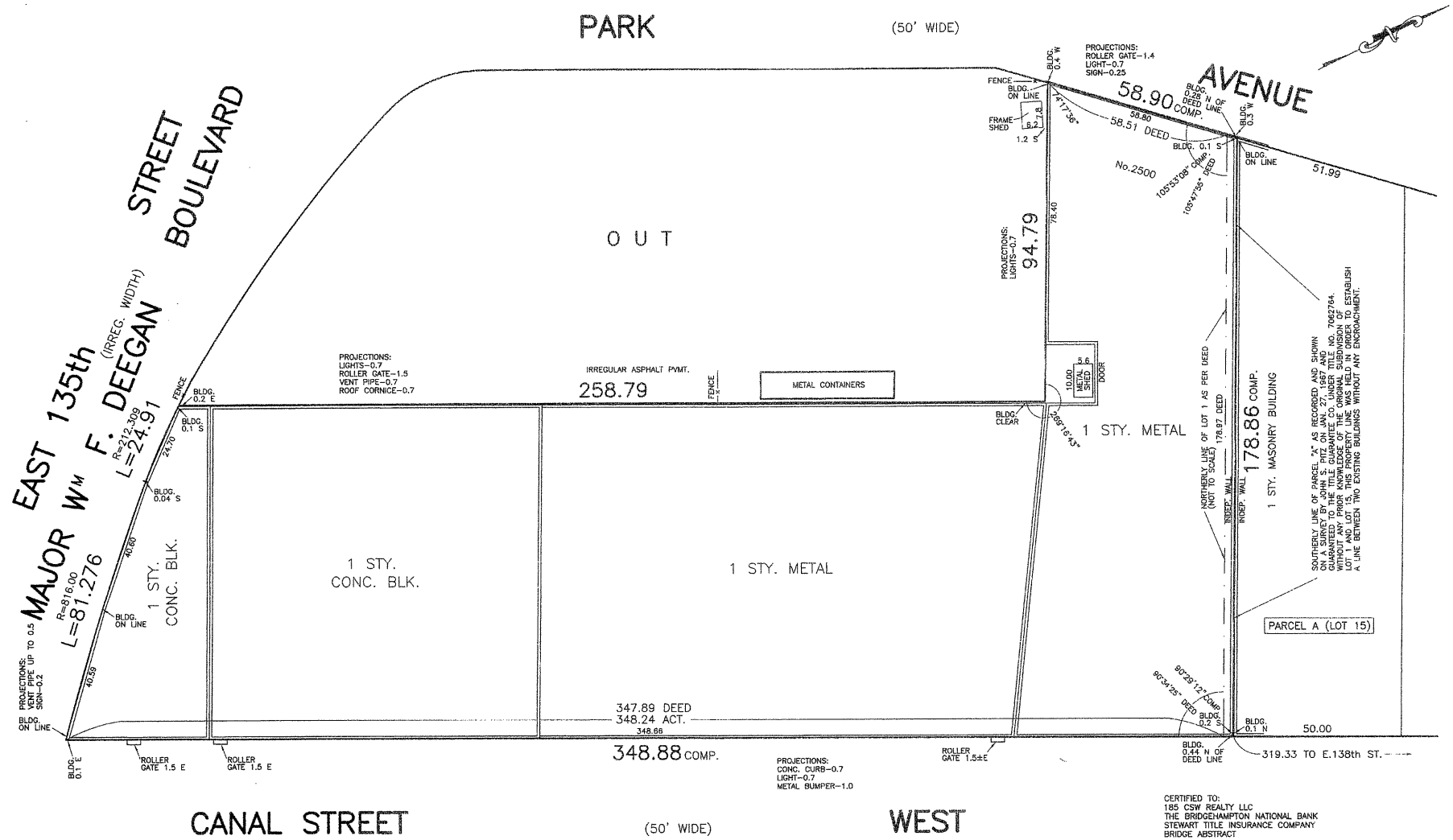

CERTIFIED TO:
185 CSW REALTY LLC
THE BRIDGEHAMPTON NATIONAL BANK
STEWART TITLE INSURANCE COMPANY
BRIDGE ABSTRACT

TITLE SURVEY

TAX SECT.: 9	TAX BLOCK: 2322	TAX LOT: 1

MAP OF PROPERTY AT

BRONX

THE BRONX COUNTY, NEW YORK

JOSEPH NICOLETTI ASSOCIATES
PROFESSIONAL LAND SURVEYORS, P.C.
499 JERICHO TURNPIKE, SUITE 201
MINEOLA, NEW YORK 11501
516-873-7278

DATE: 8/18/2004	SCALE: 1"=20'	REF. NO.: B2322-002

THIS SURVEY WAS PREPARED FOR USE IN DISCLOSING INFORMATION FOR TITLE PURPOSES ONLY. THE OFFSETS OR DIMENSIONS SHOWN HEREON FROM THE STRUCTURES TO THE PROPERTY LINES ARE FOR SPECIFIC TITLE PURPOSES ONLY AND ARE NOT INTENDED TO GUIDE IN THE ERECTION OF FENCES, RETAINING WALLS, POOLS, PATIOS, PLANTING AREAS, ADDITIONS TO BUILDINGS AND/OR ANY OTHER CONSTRUCTION. NO LIABILITY IS ASSUMED BY JOSEPH NICOLETTI ASSOCIATES, PROFESSIONAL LAND SURVEYORS, P.C. FOR ANY USE OF THE DATA FOR CONSTRUCTION OF ANY NEW IMPROVEMENTS.

THE EXISTENCE OF RIGHT-OF-WAYS AND/OR EASEMENTS OF RECORD, IF ANY, NOT SHOWN HEREON, ARE NOT CERTIFIED. ENCROACHMENTS OR VAULTS, IF ANY, BELOW SURFACE ARE NOT SHOWN.

UNAUTHORIZED ALTERATIONS OR ADDITIONS TO THIS SURVEY IS A VIOLATION OF SECTION 7209 OF THE NEW YORK STATE EDUCATION LAW. COPIES OF THIS SURVEY MAP NOT BEARING THE LAND SURVEYOR'S INKED SEAL OR EMBOSSED SEAL SHALL NOT BE CONSIDERED TO BE A VALID TRUE COPY. GUARANTEES OR CERTIFICATIONS INDICATED HEREON SHALL RUN ONLY TO THE PERSON FOR WHOM THE SURVEY IS PREPARED AND ON HIS BEHALF TO THE TITLE COMPANY, GOVERNMENTAL AGENCY AND LENDING INSTITUTION LISTED HEREON, AND TO THE ASSIGNEES OF THE LENDING INSTITUTION. GUARANTEES OR CERTIFICATIONS ARE NOT TRANSFERABLE TO ADDITIONAL INSTITUTIONS OR SUBSEQUENT OWNERS.

DATE	REVISIONS
06/07/2013	TITLE SURVEY UPDATED
12/30/2013	TITLE SURVEY UPDATED

DRAWN BY M.B./A.R.

SEAL